

COOPERATIVE EXTENSION



FAMILY & CONSUMER SCIENCES



Creating Healthy & Sustainable Families

VOL. 2022-6

Cooperative Extension Service
Wayne County

Debbie Shepherd, CEA FCS
255 Rolling Hills Blvd.

Monticello, KY 42633

Phone: (606) 348-8453

Fax: (606) 348-8460

extension.ca.uky.edu

debbie.shepherd@uky.edu

Facebook: Wayne County Cooperative
Extension Family and
Consumer Sciences



What's New

HELLO FROM FCS
AGENT, DEBBIE
SHEPHERD - PAGE 1

.....

SIT & SEW CLASS -
PAGE 2

.....

GET CREATIVE DAYS -
PAGE 3

.....

IN STITCHES ROAD
TRIP - PAGE 4

Hello - Our next In-Stitches class is scheduled for June 15th at 10:00 a.m. We will be wrapping up our program year with a **SIT & SEW**. Please let us know if you will be attending. We are still experiencing phone issues. **DO NOT** leave a message on the voice mail system because we probably won't get it. Keep calling back until you get a live person! You can also email Joy, Vicki, or me.

Happy Stitching! Debbie

Debbie.Shepherd@uky.edu

Joy.McGinnis@uky.edu

Vicki.McDonald@uky.edu





Sit & Sew

Wednesday, June 15th @ 10:00 a.m.
Wayne County Extension Office
Downstairs Meeting Room

We will be wrapping up our program year with a Sit & Sew! Please bring a project you'd like to work on and enjoy the fellowship of the day! We will be available to answer questions and assist with any troubleshooting you need on your chosen project. We will also do a potluck lunch. If you have had the safe food handling class, please feel free to bring a dish to share. If you haven't, please feel free to bring something pre-packaged/prepared! We will provide the drinks.

While you sit and sew, Laurie Lou will put her embroidery machine to work to make you each a free custom quilt label. All supplies will be provided by the extension office **unless you prefer your label stitched on a specific fabric. If so, fat quarter (18"x22") would be a good size for easy hooping for the embroidery.** Consider what info you would like on your label. Laurie will try to accommodate your wishes, depending on the number of requests and the time limits of the day. What fun! Please register so we can be prepared for you. Thanks!

*Don't forget to bring
your items for
Show & Tell!*





To kick off our new program year, we will be hosting ***Creative Days!***

Hold the Dates!

Thursday, July 21st - Saturday, July 23rd for our first annual Get Creative Days! ALL kinds of creative classes. Sewing, quilting, crafting, fine arts, cooking, etc.

Class catalog available soon!

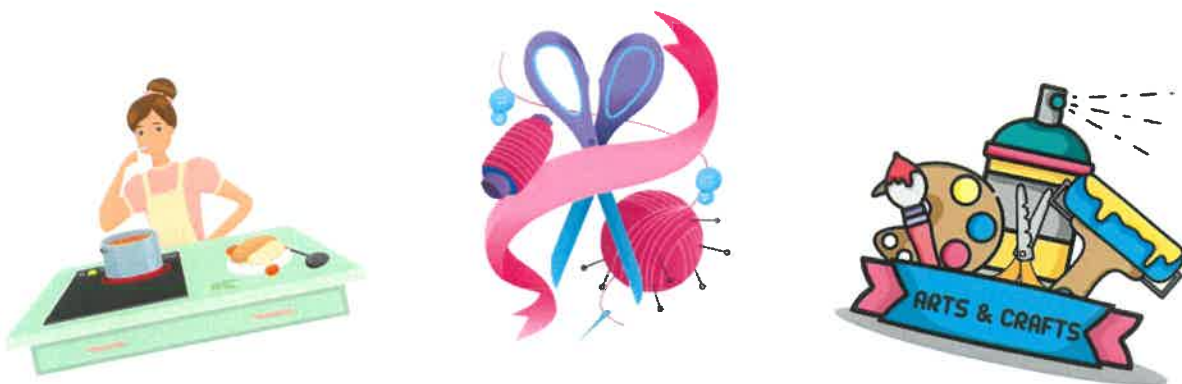



In Stitches Road Trip

August 30, 2022

Deadline to register: August 17, 2022

- South Central Kentucky Cultural Center "Museum of the Barrens" - entrance fee - donation (suggested at least \$1.00)
- Gondolier for lunch - cost will be \$22.90 (does not include tip). Includes your choice of salad, main dish, dessert, & drink - *menu will be available before event*. This is a special discount group rate for lunch.
- Whittles to shop for fabric! - \$\$ what YOU feel your pocketbook can afford!

Limit of 20 - In Stitches Quilt Class members have first priority for sign-up.

Participants are required to be at the Wayne County Extension Office by 8:00 a.m. prompt! You will be asked to sign the Risk Management Plan, provide your cell number, and an emergency contact name & phone number. We will return at approximately 6:00 p.m.



**Wayne County Cooperative Extension
Family and Consumer Sciences**



Debbie Shepherd

Debbie Shepherd
Wayne County Extension Agent for
Family & Consumer Sciences
DS/vm



Cooperative Extension Service
Agriculture and Natural Resources
Family and Consumer Sciences
4-H Youth Development
Community and Economic Development

Educational programs of Kentucky Cooperative Extension serve all people regardless of economic or social status and will not discriminate on the basis of race, color, ethnic origin, national origin, creed, religion, political belief, sex, sexual orientation, gender identity, gender expression, pregnancy, marital status, genetic information, age, veteran status, or physical or mental disability. University of Kentucky, Kentucky State University, U.S. Department of Agriculture, and Kentucky Counties, Cooperating.
LEXINGTON, KY 40546



Disabilities
accommodated
with prior notification.